

ENVIRONMENTAL DESIGN PARTNERSHIP, LLP.
 980 Route 148 Clinton Park, New York
 (518) 377-6262 ext. 12085 - edp@edp.com

PROPOSED CLUSTER SUBDIVISION FOR LANDS OF SPENCER
 APPLICANT/OWNER: BELMONTE BUILDERS, LLC/
 RICHARD J. SPENCER
 KAYDEROSS PARK ROAD
 CITY OF SARATOGA SPRINGS
 SARATOGA COUNTY, NY

TAX MAP ID # 192-1-44.1
 NOVEMBER 9, 2017

REVISION	DATE	BY

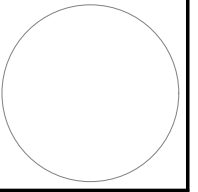

SCALE: **N.T.S.**

SHEET TITLE: **ADJACENT LAND OWNERS**

SHEET: **1 of 2**

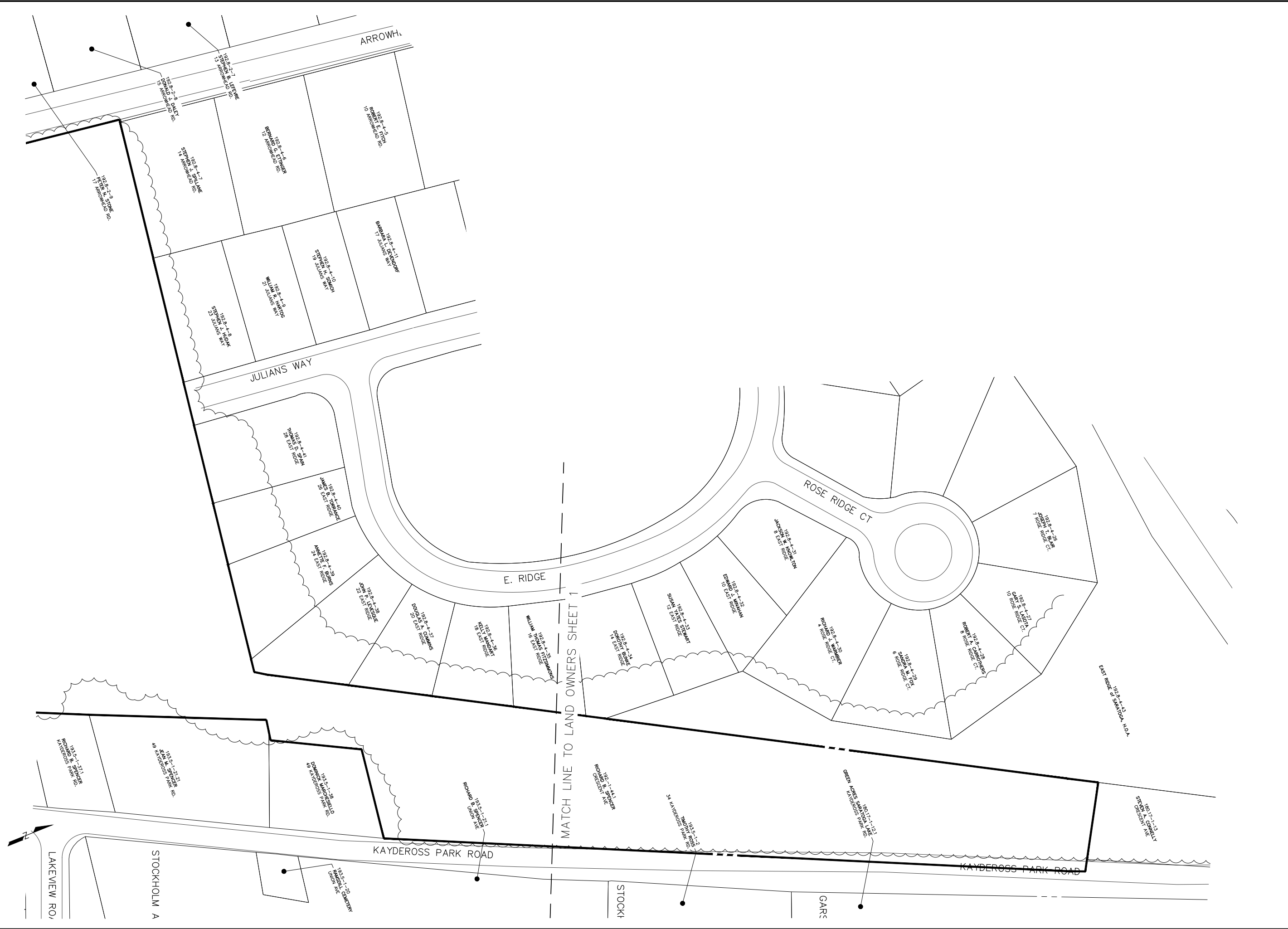

**PROPOSED CLUSTER SUBDIVISION FOR
 LANDS OF SPENCER**
 APPLICANT/OWNER: BELMONTE BUILDERS, LLC/
 RICHARD J. SPENCER
 KAYDEROSS PARK ROAD
 CITY OF SARATOGA SPRINGS
 SARATOGA COUNTY, NY

DRAWN BY	
CHECK BY	
EDP PROJECT NUMBER	
DATE	

THE PREPARATION OF THESE DOCUMENTS IS BY ME OR UNDER MY CLOSE PERSONAL SUPERVISION AND I AM A LICENSED PROFESSIONAL ENGINEER IN THE STATE OF NEW YORK. I AM NOT PROVIDING ANY PROFESSIONAL SERVICE OR OPINION FOR A PURPOSE OTHER THAN THAT FOR WHICH THEY ARE INTENDED. I AM NOT PROVIDING ANY PROFESSIONAL SERVICE OR OPINION FOR A PURPOSE OTHER THAN THAT FOR WHICH THEY ARE INTENDED. I AM NOT PROVIDING ANY PROFESSIONAL SERVICE OR OPINION FOR A PURPOSE OTHER THAN THAT FOR WHICH THEY ARE INTENDED.

REVISION	DATE	BY

SCALE:
N.T.S.

SHEET TITLE:
**ADJACENT
 LAND
 OWNERS**

SHEET:
2 of 2