

BROADWAY (U.S.RTE. 9)

LANDS OF  
JOHN M. & YVONNE BRENNAN  
L. 1353 P. 142

0.402 +/- ACRES

LANDS OF  
USRP FUNDING 2002-A, L.P.  
L. 1619 P. 247

LANDS OF  
IONIC ENTERPRISES, LIMITED  
L. 1459 P. 212

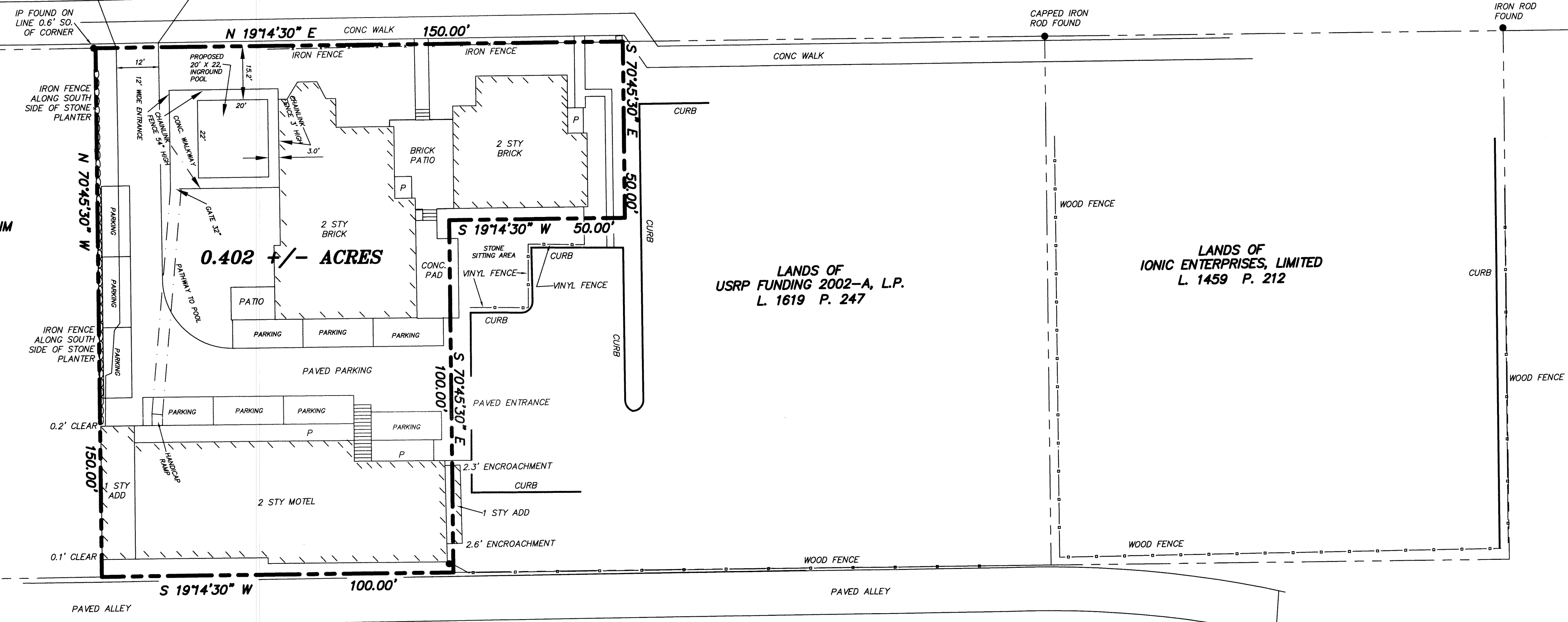

NO.	DATE	DESCRIPTION	BY
1.	8/11/18	ENTRANCE & PARKING	WJR

**W.J.ROURKE ASSOCIATES**

Licensed Land Surveyors  
10284 SARATOGA ROAD  
SOUTH GLENS FALLS, NEW YORK 12803

*William J. Rourke*  
WILLIAM J. ROURKE LICENSED LAND SURVEYOR No. 49098

MAP OF SURVEY  
OF LANDS OF

**CARRIAGE HOUSE LODGING, LLC**

CITY OF SARATOGA SARATOGA COUNTY NEW YORK

SCALE: 1"=20' DATE: MAY 17, 2018

DWG No. \18\18-018\BOUNDARY JOB No. 18-18