

BROADWAY (U.S.RTE. 9)

LANDS OF JOHN M. & YVONNE BRENNANM L. 1353 P. 142

LANDS OF USRP FUNDING 2002-A, L.P. L. 1619 P. 247

LANDS OF IONIC ENTERPRISES, LIMITED L. 1459 P. 212

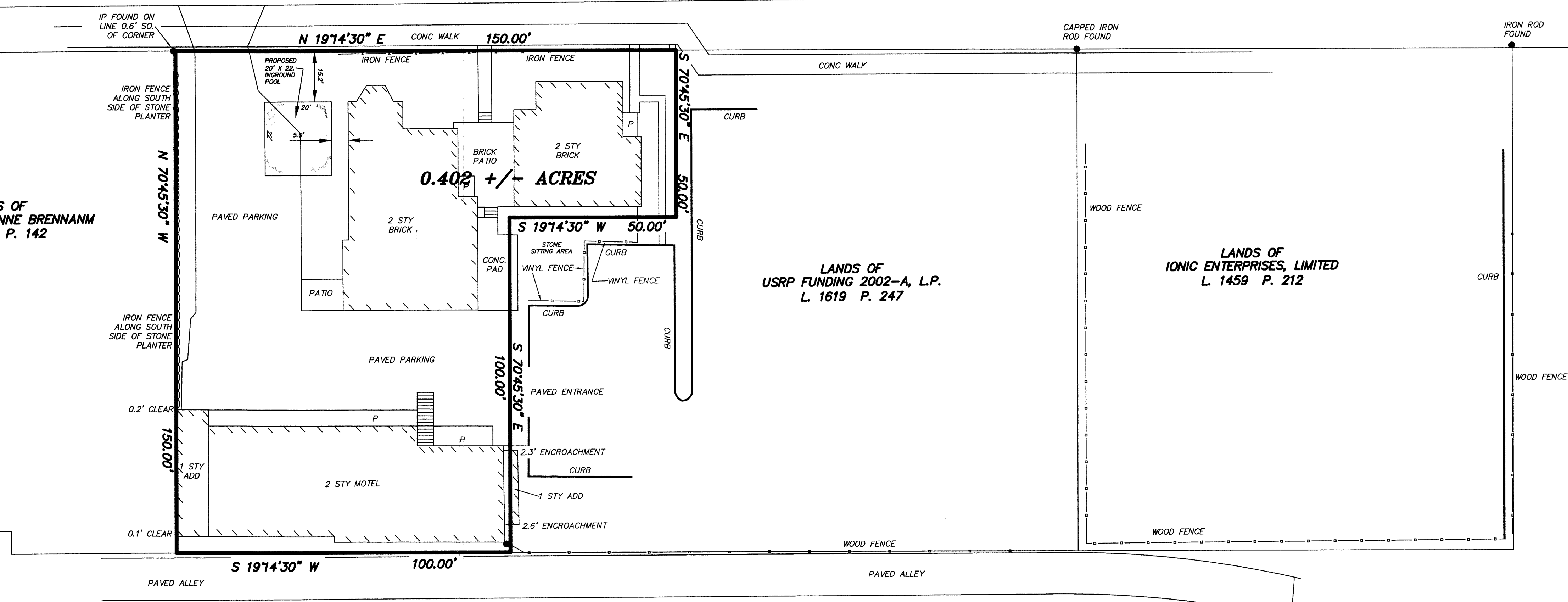

**W.J.ROURKE ASSOCIATES**

Licensed Land Surveyors  
10264 SARATOGA ROAD  
SOUTH GLENS FALLS, NEW YORK 12803

*William J. Rourke*  
WILLIAM J. ROURKE LICENSED LAND SURVEYOR No. 49098

MAP OF SURVEY  
OF LANDS OF

**CARRIAGE HOUSE LODGING, LLC**

CITY OF SARATOGA SARATOGA COUNTY NEW YORK

SCALE: 1"=20' DATE: MAY 17, 2018

DWG No. \18\18-018\BOUNDARY JOB No. 18-18