

BROADWAY (U.S.RTE. 9)

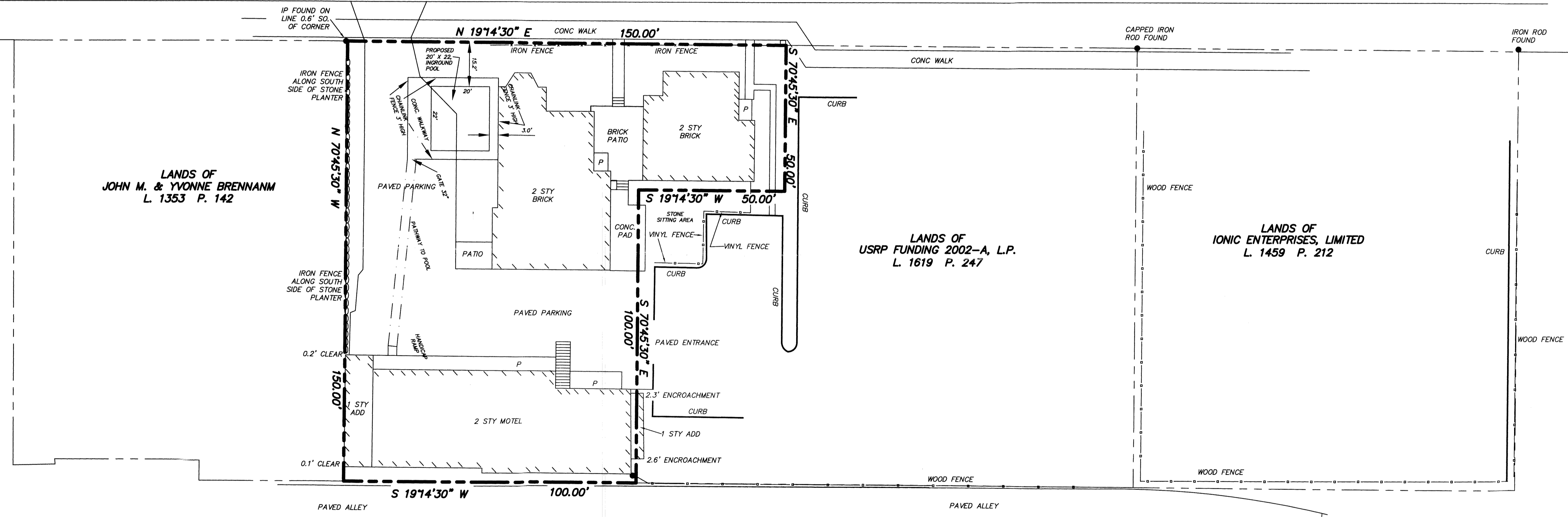

LANDS OF
JOHN M. & YVONNE BRENNAN
L. 1353 P. 142

LANDS OF
USRP FUNDING 2002-A, L.P.
L. 1619 P. 247

LANDS OF
IONIC ENTERPRISES, LIMITED
L. 1459 P. 212

updated June 6 '18

W.J.ROURKE ASSOCIATES

Licensed Land Surveyors
10264 SARATOGA ROAD
SOUTH GLENS FALLS, NEW YORK 12803

William J. Rourke
WILLIAM J. ROURKE - LICENSED LAND SURVEYOR No. 49098

**MAP OF SURVEY
OF LANDS OF**

CARRIAGE HOUSE LODGING, LLC

CITY OF SARATOGA SARATOGA COUNTY NEW YORK

SCALE: 1"=20'

DATE: MAY 17, 2018

DWG No. \18\18-018\BOUNDARY

JOB No. 18-18