

LEGEND	
○	IRON PIPE FOUND
⊙	IRON ROD FOUND
⊗	SURVEY NAIL FOUND
-○-	OVERHEAD UTILITY LINE

AREA: 14,122 SQ. FT.

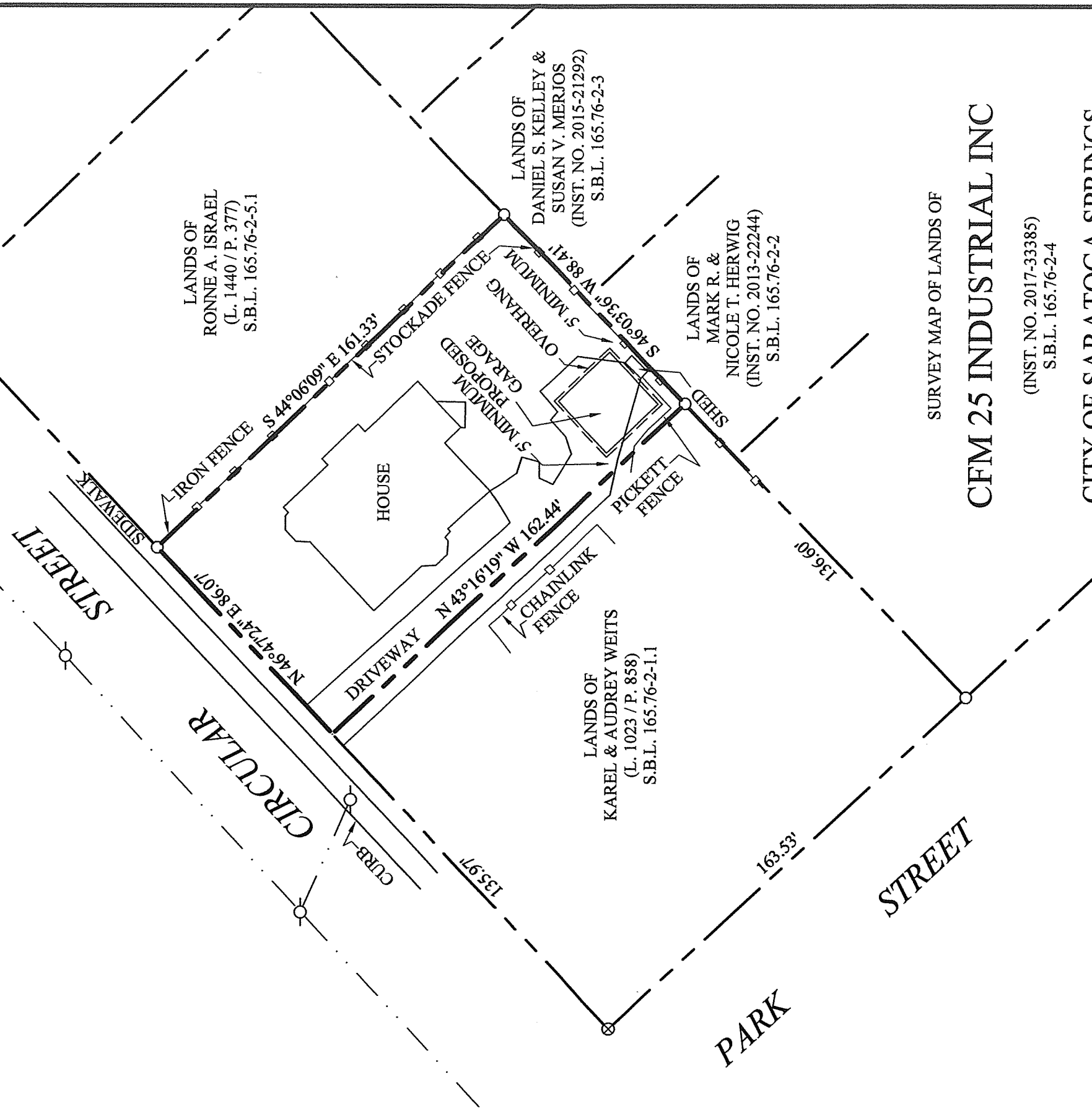
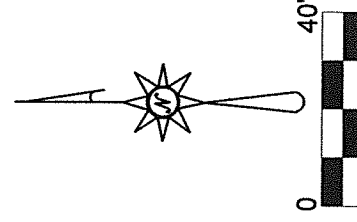

SURVEY MAP OF LANDS OF
CFM 25 INDUSTRIAL INC
 (INST. NO. 2017-33385)
 S.B.L. 165.76-2-4

CITY OF SARATOGA SPRINGS
 COUNTY OF SARATOGA
 STATE OF NEW YORK

SCALE: 1" = 40'
 REVISED: JULY 20, 2018
 JUNE 11, 2018

S.B.L. REFERS TO SECTION-BLOCK-LOT NUMBER AS FOUND IN SARATOGA COUNTY REAL PROPERTY TAX SERVICE

ONLY COPIES FROM THE ORIGINAL OF THIS SURVEY WITH AN ORIGINAL OF THE LAND SURVEYOR'S SEAL SHALL BE CONSIDERED TO BE VALID TRUE COPIES.

UNAUTHORIZED ALTERATION OR ADDITION TO A SURVEY MAP BEARING A LICENSED LAND SURVEYOR'S SEAL IS A VIOLATION OF SECTION 7209-3 OF THE NEW YORK STATE EDUCATION LAW.



J. CHRISTOPHER FOSS
 P.L.S. #50044

FERGUSON & FOSS
 PROFESSIONAL LAND SURVEYORS, PC
 P.O. BOX 356-JOHNSTOWN, NY 12095 518-762-9997
 EMAIL: chris@fergusonandfoss.com