

2018.059 # 469-7460

LEGEND	
○	IRON PIPE FOUND
⊙	IRON ROD FOUND
⊗	SURVEY NAIL FOUND
○	OVERHEAD UTILITY LINE

AREA: 14,122 SQ. FT.

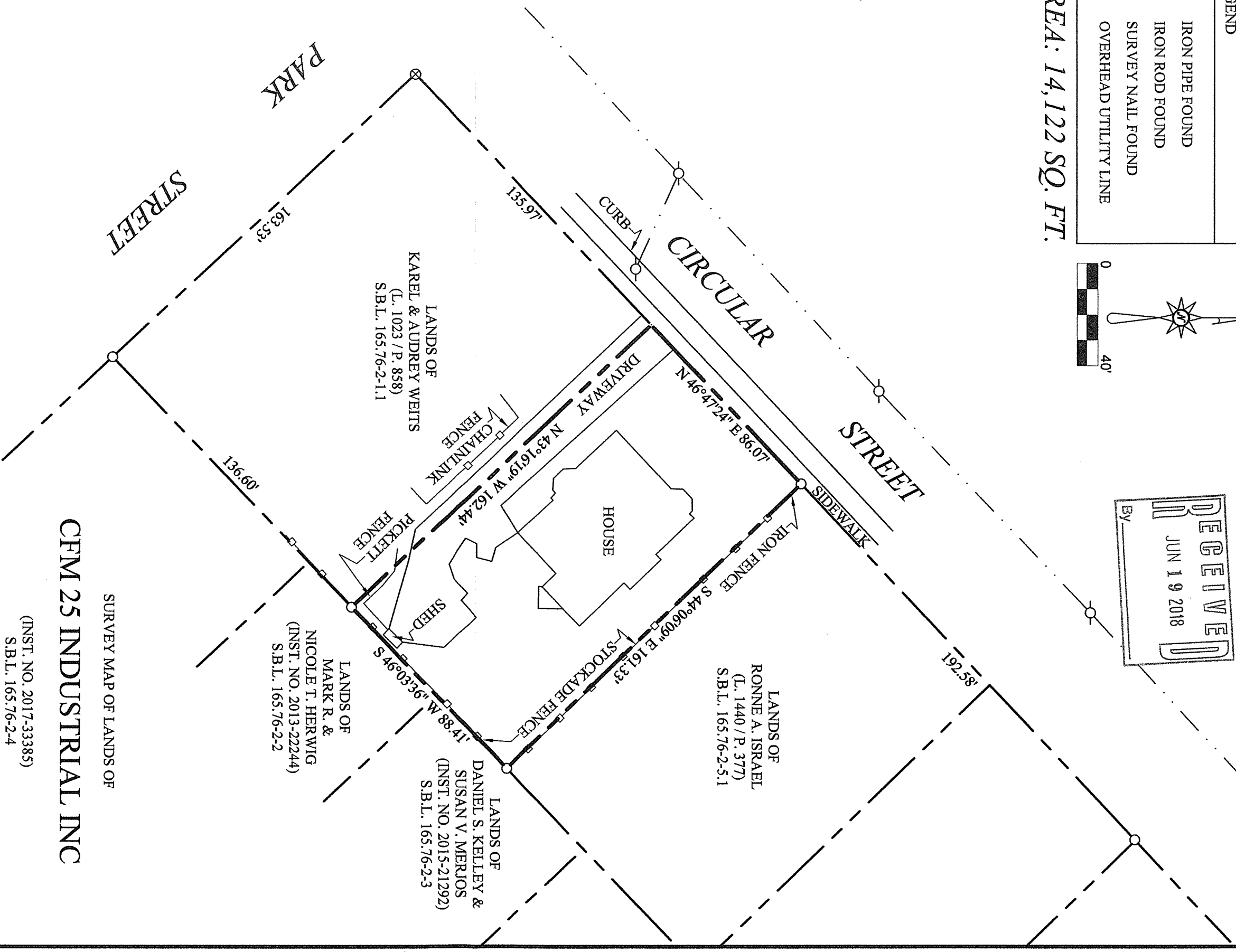
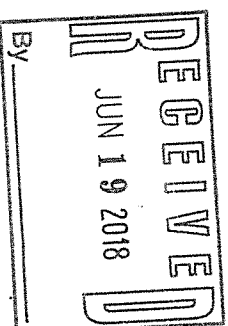
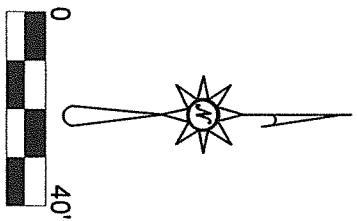

SURVEY MAP OF LANDS OF  
**CFM 25 INDUSTRIAL INC**  
 (INST. NO. 2017-33385)  
 S.B.L. 165.76-2-4

CITY OF SARATOGA SPRINGS  
 COUNTY OF SARATOGA  
 STATE OF NEW YORK

SCALE: 1" = 40'

JUNE 11, 2018

S.B.L. REFERS TO SECTION-BLOCK-LOT NUMBER AS FOUND IN SARATOGA COUNTY REAL PROPERTY TAX SERVICE

ONLY COPIES FROM THE ORIGINAL OF THIS SURVEY WITH AN ORIGINAL OF THE LAND SURVEYOR'S SEAL SHALL BE CONSIDERED TO BE VALID TRUE COPIES.

UNAUTHORIZED ALTERATION OR ADDITION TO A SURVEY MAP BEARING A LICENSED LAND SURVEYOR'S SEAL IS A VIOLATION OF SECTION 7209-3 OF THE NEW YORK STATE EDUCATION LAW.

J. CHRISTOPHER FOSS  
 P.L.S. #50044

**FERGUSON & FOSS**  
 PROFESSIONAL LAND SURVEYORS, PC  
 P.O. BOX 356-JOHNSTOWN, NY 12095 518-762-9997  
 EMAIL: christs@fergusonandfoss.com