

SARATOGA SPRINGS RECREATION DEPARTMENT

RECREATION MASTER PLAN SURVEY

Name
Address
City, St Zip

Dear Saratoga Springs Resident,

WHAT'S THIS ABOUT? The City of Saratoga Springs Recreation Department is distributing a survey as part of the effort to better understand resident usage and needs for the City park system. Your input is needed in order to help shape the department's plan to reflect the community's desires.

HOW YOU CAN HELP: You can support this effort by taking a few minutes to complete the enclosed survey.

MAIL OR ONLINE: Either complete the survey on paper and mail it back within 10 days in the enclosed self-addressed, postage-paid envelope, or go online using the website below and logging in with the password provided:

www.saratogarecplan.org and enter the password:

Even if you do not currently use Saratoga Springs' Recreation Department's facilities or programs, we would like to hear from you.

LOOK AT THE MAP: Please keep this letter handy so you can refer to the map on the back side while you fill out the survey.

We appreciate your feedback and thank you for your time!

Sincerely,

Derrick LeGall
Recreation Commission Chair

SARATOGA SPRINGS SURVEY PRIZE ENTRY

To enter the prize drawing, detach and enclose this entry form:

Name _____ Email _____ OR Daytime Phone _____

Return with your survey or separately to: RRC Associates, 4770 Baseline Road, Suite 360, Boulder, CO 80303

Five winners will be randomly selected to each receive a \$50 Visa gift card.

To enter the drawing, simply follow the directions at the bottom of the page. Or, if you respond online, you will have the opportunity to enter the drawing after completing the survey.

Winners of the random drawing will be contacted by phone and/or email.



Our mission is to create fun, safe, affordable activities, and to enrich the community's quality of life through outstanding recreation programs, resources, and facilities for all individuals.



SARATOGA SPRINGS MAP

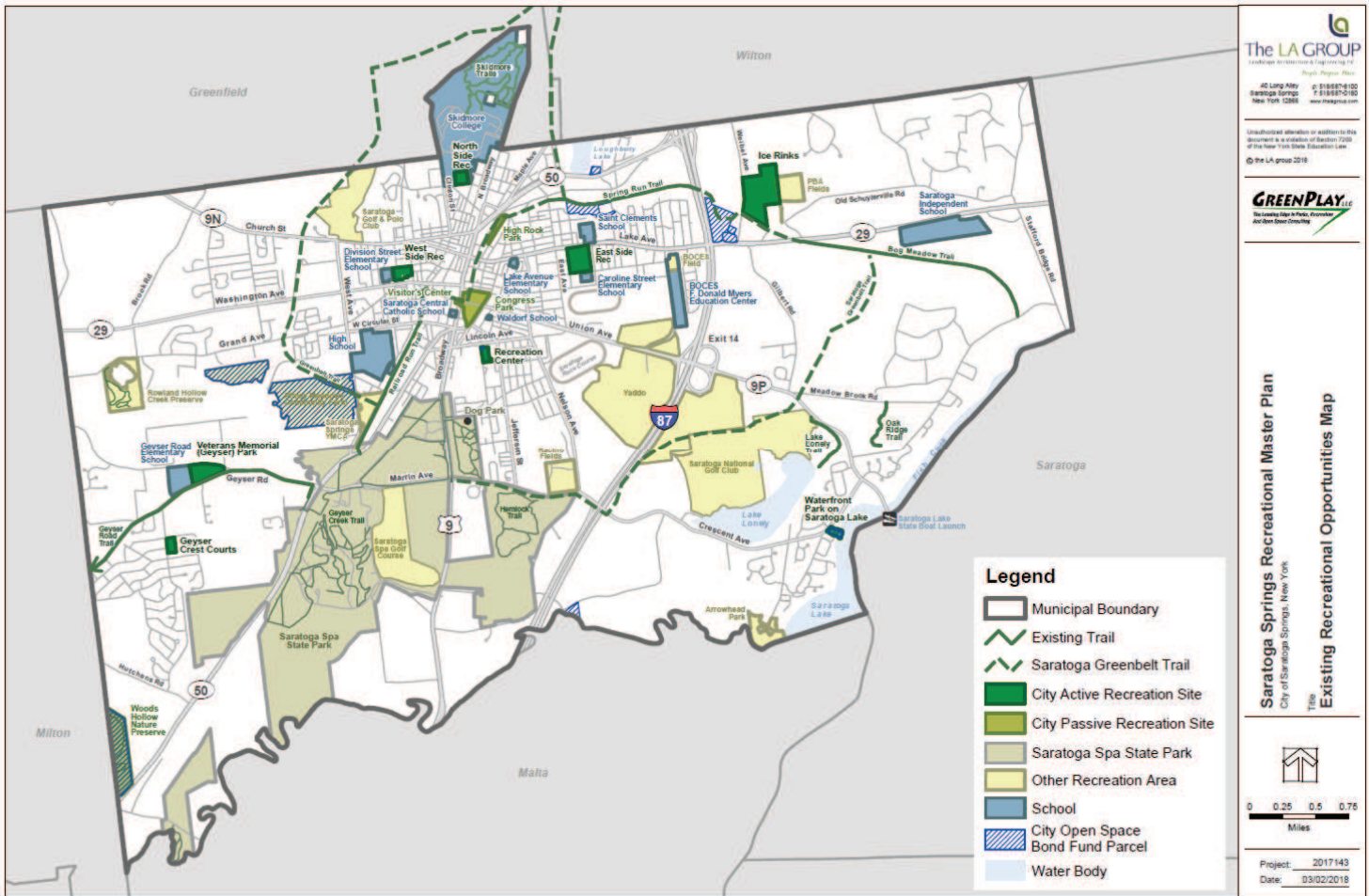

The LAGROUP
 Landscape Architecture & Engineering P.C.
 People. Purpose. Place.
 40 Long Hill
 Saratoga Springs
 New York 12866
 P: 518-887-8900
 F: 518-887-0100
 www.lagroup.com

GREENPLAY
 The Leading Edge in Parks, Recreation
 And Open Space Consulting



Our mission is to create fun, safe, affordable activities, and to enrich the community's quality of life through outstanding recreation programs, resources, and facilities for all individuals.





SARATOGA SPRINGS RECREATION MASTER PLAN

1. In which area of Saratoga Springs do you live?

- North side
 East side
 West side
 Geyser Crest
 Lake Area
 South side
 Outside of Saratoga Springs' city limits (Please specify: _____)
 Other (Please specify: _____)
 Don't know

2. (If you live in Saratoga Springs) How long have you lived in Saratoga Springs?

Years OR Check here if less than a year

3. How knowledgeable/familiar are you and your household with parks and recreation facilities, programs and services Saratoga Springs Recreation Department provides?

NOT AT ALL FAMILIAR

VERY FAMILIAR

1

2

3

4

5

CURRENT USAGE

4. In the past 12 months, how frequently did you or your household use the following parks, programs, and facilities in Saratoga Springs? (If the facility is open seasonally, please only think of your usage of the facility during the season it is open.)

	ONCE A WEEK OR MORE	ONCE A MONTH	ONCE EVERY FEW MONTHS	ONCE A YEAR	DID NOT USE	DON'T KNOW
Visited/used a Saratoga Springs community/neighborhood park	<input type="checkbox"/>	<input type="checkbox"/>	<input type="checkbox"/>	<input type="checkbox"/>	<input type="checkbox"/>	<input type="checkbox"/>
Visited/used a Saratoga Springs athletic court (basketball, tennis, etc.)	<input type="checkbox"/>	<input type="checkbox"/>	<input type="checkbox"/>	<input type="checkbox"/>	<input type="checkbox"/>	<input type="checkbox"/>
Visited/used a Saratoga Springs athletic field (football, soccer, etc.)	<input type="checkbox"/>	<input type="checkbox"/>	<input type="checkbox"/>	<input type="checkbox"/>	<input type="checkbox"/>	<input type="checkbox"/>
Visited/used Saratoga Springs Recreation Center	<input type="checkbox"/>	<input type="checkbox"/>	<input type="checkbox"/>	<input type="checkbox"/>	<input type="checkbox"/>	<input type="checkbox"/>
Participated in a Saratoga Springs Recreation Department program	<input type="checkbox"/>	<input type="checkbox"/>	<input type="checkbox"/>	<input type="checkbox"/>	<input type="checkbox"/>	<input type="checkbox"/>
Attended a sports/recreation special event in Saratoga Springs	<input type="checkbox"/>	<input type="checkbox"/>	<input type="checkbox"/>	<input type="checkbox"/>	<input type="checkbox"/>	<input type="checkbox"/>
	ONCE A WEEK OR MORE	ONCE A MONTH	ONCE EVERY FEW MONTHS	ONCE A YEAR	DID NOT USE	DON'T KNOW
Visited/used a Saratoga Springs ice rink	<input type="checkbox"/>	<input type="checkbox"/>	<input type="checkbox"/>	<input type="checkbox"/>	<input type="checkbox"/>	<input type="checkbox"/>
Visited/used Saratoga Springs Waterfront Park	<input type="checkbox"/>	<input type="checkbox"/>	<input type="checkbox"/>	<input type="checkbox"/>	<input type="checkbox"/>	<input type="checkbox"/>
Visited/used a Saratoga Springs playground	<input type="checkbox"/>	<input type="checkbox"/>	<input type="checkbox"/>	<input type="checkbox"/>	<input type="checkbox"/>	<input type="checkbox"/>
Visited/used a Saratoga Springs splash pad	<input type="checkbox"/>	<input type="checkbox"/>	<input type="checkbox"/>	<input type="checkbox"/>	<input type="checkbox"/>	<input type="checkbox"/>
Visited/used a Saratoga Springs skateboard park	<input type="checkbox"/>	<input type="checkbox"/>	<input type="checkbox"/>	<input type="checkbox"/>	<input type="checkbox"/>	<input type="checkbox"/>
Visited/used a Saratoga Springs trail or pathway	<input type="checkbox"/>	<input type="checkbox"/>	<input type="checkbox"/>	<input type="checkbox"/>	<input type="checkbox"/>	<input type="checkbox"/>

5. What is the park/facility/program you use the most? (Select only one response)

- | | |
|--|--|
| <input type="checkbox"/> North side | <input type="checkbox"/> Veteran's Memorial Park |
| <input type="checkbox"/> East side | <input type="checkbox"/> Ice Rink |
| <input type="checkbox"/> West side | <input type="checkbox"/> Skate Park |
| <input type="checkbox"/> Geyser Crest Courts | <input type="checkbox"/> Don't know the name |
| <input type="checkbox"/> Waterfront Park | <input type="checkbox"/> Other (Specify): _____ |
| <input type="checkbox"/> Recreation Center | <input type="checkbox"/> Don't use parks or facilities |

6. Do you have any comments/suggestions for how the park/facility/program you use the most can be improved to better meet the needs of your household and/or your community?

CURRENT PARKS AND FACILITIES

7. Please rate A: how important the following facilities are to your household, and then rate B: how they are meeting the needs of your community. Please provide an answer for A and B whether you have used the facility or not.

Fill in two boxes per row (one each in column A and column B):	A) IMPORTANCE TO YOUR HOUSEHOLD						B) MEETING THE NEEDS OF YOUR COMMUNITY					
	NOT AT ALL IMPORTANT		VERY IMPORTANT		DON'T KNOW		NOT AT ALL		COMPLETELY		DON'T KNOW	
	1	2	3	4	5	x	1	2	3	4	5	x
Athletic courts (basketball, tennis, etc.)	<input type="checkbox"/>	<input type="checkbox"/>	<input type="checkbox"/>	<input type="checkbox"/>	<input type="checkbox"/>	<input type="checkbox"/>	<input type="checkbox"/>	<input type="checkbox"/>	<input type="checkbox"/>	<input type="checkbox"/>	<input type="checkbox"/>	<input type="checkbox"/>
Athletic fields (football, soccer, etc.)	<input type="checkbox"/>	<input type="checkbox"/>	<input type="checkbox"/>	<input type="checkbox"/>	<input type="checkbox"/>	<input type="checkbox"/>	<input type="checkbox"/>	<input type="checkbox"/>	<input type="checkbox"/>	<input type="checkbox"/>	<input type="checkbox"/>	<input type="checkbox"/>
Community/neighborhood parks	<input type="checkbox"/>	<input type="checkbox"/>	<input type="checkbox"/>	<input type="checkbox"/>	<input type="checkbox"/>	<input type="checkbox"/>	<input type="checkbox"/>	<input type="checkbox"/>	<input type="checkbox"/>	<input type="checkbox"/>	<input type="checkbox"/>	<input type="checkbox"/>
Saratoga Springs Recreation Center	<input type="checkbox"/>	<input type="checkbox"/>	<input type="checkbox"/>	<input type="checkbox"/>	<input type="checkbox"/>	<input type="checkbox"/>	<input type="checkbox"/>	<input type="checkbox"/>	<input type="checkbox"/>	<input type="checkbox"/>	<input type="checkbox"/>	<input type="checkbox"/>
Saratoga Springs Ice Rinks	<input type="checkbox"/>	<input type="checkbox"/>	<input type="checkbox"/>	<input type="checkbox"/>	<input type="checkbox"/>	<input type="checkbox"/>	<input type="checkbox"/>	<input type="checkbox"/>	<input type="checkbox"/>	<input type="checkbox"/>	<input type="checkbox"/>	<input type="checkbox"/>
Saratoga Springs Waterfront Park	<input type="checkbox"/>	<input type="checkbox"/>	<input type="checkbox"/>	<input type="checkbox"/>	<input type="checkbox"/>	<input type="checkbox"/>	<input type="checkbox"/>	<input type="checkbox"/>	<input type="checkbox"/>	<input type="checkbox"/>	<input type="checkbox"/>	<input type="checkbox"/>
Playgrounds	<input type="checkbox"/>	<input type="checkbox"/>	<input type="checkbox"/>	<input type="checkbox"/>	<input type="checkbox"/>	<input type="checkbox"/>	<input type="checkbox"/>	<input type="checkbox"/>	<input type="checkbox"/>	<input type="checkbox"/>	<input type="checkbox"/>	<input type="checkbox"/>
Splash pads	<input type="checkbox"/>	<input type="checkbox"/>	<input type="checkbox"/>	<input type="checkbox"/>	<input type="checkbox"/>	<input type="checkbox"/>	<input type="checkbox"/>	<input type="checkbox"/>	<input type="checkbox"/>	<input type="checkbox"/>	<input type="checkbox"/>	<input type="checkbox"/>
Trails and pathways	<input type="checkbox"/>	<input type="checkbox"/>	<input type="checkbox"/>	<input type="checkbox"/>	<input type="checkbox"/>	<input type="checkbox"/>	<input type="checkbox"/>	<input type="checkbox"/>	<input type="checkbox"/>	<input type="checkbox"/>	<input type="checkbox"/>	<input type="checkbox"/>
Skateboard park	<input type="checkbox"/>	<input type="checkbox"/>	<input type="checkbox"/>	<input type="checkbox"/>	<input type="checkbox"/>	<input type="checkbox"/>	<input type="checkbox"/>	<input type="checkbox"/>	<input type="checkbox"/>	<input type="checkbox"/>	<input type="checkbox"/>	<input type="checkbox"/>
Other: _____	<input type="checkbox"/>	<input type="checkbox"/>	<input type="checkbox"/>	<input type="checkbox"/>	<input type="checkbox"/>	<input type="checkbox"/>	<input type="checkbox"/>	<input type="checkbox"/>	<input type="checkbox"/>	<input type="checkbox"/>	<input type="checkbox"/>	<input type="checkbox"/>

CURRENT PROGRAMS AND ACTIVITIES

8. Please rate A: how important the following programs are to your household, and then rate B: how they are meeting the needs of your community. Please provide an answer for A and B whether you have used the program or not.

Fill in two boxes per row (one each in column A and column B):	A) IMPORTANCE TO YOUR HOUSEHOLD						B) MEETING THE NEEDS OF YOUR COMMUNITY					
	NOT AT ALL IMPORTANT		VERY IMPORTANT		DON'T KNOW		NOT AT ALL		COMPLETELY		DON'T KNOW	
	1	2	3	4	5	x	1	2	3	4	5	x
Youth sports programs	<input type="checkbox"/>	<input type="checkbox"/>	<input type="checkbox"/>	<input type="checkbox"/>	<input type="checkbox"/>	<input type="checkbox"/>	<input type="checkbox"/>	<input type="checkbox"/>	<input type="checkbox"/>	<input type="checkbox"/>	<input type="checkbox"/>	<input type="checkbox"/>
Youth fitness programs	<input type="checkbox"/>	<input type="checkbox"/>	<input type="checkbox"/>	<input type="checkbox"/>	<input type="checkbox"/>	<input type="checkbox"/>	<input type="checkbox"/>	<input type="checkbox"/>	<input type="checkbox"/>	<input type="checkbox"/>	<input type="checkbox"/>	<input type="checkbox"/>
Youth camp programs	<input type="checkbox"/>	<input type="checkbox"/>	<input type="checkbox"/>	<input type="checkbox"/>	<input type="checkbox"/>	<input type="checkbox"/>	<input type="checkbox"/>	<input type="checkbox"/>	<input type="checkbox"/>	<input type="checkbox"/>	<input type="checkbox"/>	<input type="checkbox"/>
Youth cultural arts programs	<input type="checkbox"/>	<input type="checkbox"/>	<input type="checkbox"/>	<input type="checkbox"/>	<input type="checkbox"/>	<input type="checkbox"/>	<input type="checkbox"/>	<input type="checkbox"/>	<input type="checkbox"/>	<input type="checkbox"/>	<input type="checkbox"/>	<input type="checkbox"/>
Adult sports programs	<input type="checkbox"/>	<input type="checkbox"/>	<input type="checkbox"/>	<input type="checkbox"/>	<input type="checkbox"/>	<input type="checkbox"/>	<input type="checkbox"/>	<input type="checkbox"/>	<input type="checkbox"/>	<input type="checkbox"/>	<input type="checkbox"/>	<input type="checkbox"/>
Adult fitness programs	<input type="checkbox"/>	<input type="checkbox"/>	<input type="checkbox"/>	<input type="checkbox"/>	<input type="checkbox"/>	<input type="checkbox"/>	<input type="checkbox"/>	<input type="checkbox"/>	<input type="checkbox"/>	<input type="checkbox"/>	<input type="checkbox"/>	<input type="checkbox"/>
Adult cultural arts programs	<input type="checkbox"/>	<input type="checkbox"/>	<input type="checkbox"/>	<input type="checkbox"/>	<input type="checkbox"/>	<input type="checkbox"/>	<input type="checkbox"/>	<input type="checkbox"/>	<input type="checkbox"/>	<input type="checkbox"/>	<input type="checkbox"/>	<input type="checkbox"/>
Senior sports programs	<input type="checkbox"/>	<input type="checkbox"/>	<input type="checkbox"/>	<input type="checkbox"/>	<input type="checkbox"/>	<input type="checkbox"/>	<input type="checkbox"/>	<input type="checkbox"/>	<input type="checkbox"/>	<input type="checkbox"/>	<input type="checkbox"/>	<input type="checkbox"/>
Senior fitness programs	<input type="checkbox"/>	<input type="checkbox"/>	<input type="checkbox"/>	<input type="checkbox"/>	<input type="checkbox"/>	<input type="checkbox"/>	<input type="checkbox"/>	<input type="checkbox"/>	<input type="checkbox"/>	<input type="checkbox"/>	<input type="checkbox"/>	<input type="checkbox"/>
Senior cultural arts programs	<input type="checkbox"/>	<input type="checkbox"/>	<input type="checkbox"/>	<input type="checkbox"/>	<input type="checkbox"/>	<input type="checkbox"/>	<input type="checkbox"/>	<input type="checkbox"/>	<input type="checkbox"/>	<input type="checkbox"/>	<input type="checkbox"/>	<input type="checkbox"/>

SATISFACTION WITH PARKS, PROGRAMS, AND FACILITIES

How satisfied have you and your family been with the quality of Saratoga Springs...

	NOT AT ALL SATISFIED					VERY SATISFIED				
	1	2	3	4	5	1	2	3	4	5
9. ... <u>parks</u> you and your family have used over the past 2 years?	<input type="checkbox"/>	<input type="checkbox"/>	<input type="checkbox"/>	<input type="checkbox"/>	<input type="checkbox"/>	<input type="checkbox"/>	<input type="checkbox"/>	<input type="checkbox"/>	<input type="checkbox"/>	<input type="checkbox"/>
10. ... <u>athletic fields</u> you and your family have used over the past 2 years?	<input type="checkbox"/>	<input type="checkbox"/>	<input type="checkbox"/>	<input type="checkbox"/>	<input type="checkbox"/>	<input type="checkbox"/>	<input type="checkbox"/>	<input type="checkbox"/>	<input type="checkbox"/>	<input type="checkbox"/>
11. ... <u>facilities</u> you and your family have used over the past 2 years?	<input type="checkbox"/>	<input type="checkbox"/>	<input type="checkbox"/>	<input type="checkbox"/>	<input type="checkbox"/>	<input type="checkbox"/>	<input type="checkbox"/>	<input type="checkbox"/>	<input type="checkbox"/>	<input type="checkbox"/>
12. ... <u>programs or services</u> you and your family have used or participated in over the past 2 years?	<input type="checkbox"/>	<input type="checkbox"/>	<input type="checkbox"/>	<input type="checkbox"/>	<input type="checkbox"/>	<input type="checkbox"/>	<input type="checkbox"/>	<input type="checkbox"/>	<input type="checkbox"/>	<input type="checkbox"/>
13. ... <u>maintenance of existing parks and facilities</u> you and your family have used over the past 2 years?	<input type="checkbox"/>	<input type="checkbox"/>	<input type="checkbox"/>	<input type="checkbox"/>	<input type="checkbox"/>	<input type="checkbox"/>	<input type="checkbox"/>	<input type="checkbox"/>	<input type="checkbox"/>	<input type="checkbox"/>

COMMUNICATION

14. How effective is Saratoga Springs Recreation Department at reaching you with information on parks and recreation facilities, services, and programs?

NOT AT ALL EFFECTIVE 2 3 4 VERY EFFECTIVE

1 2 3 4 5

15. What is the best way for you to receive information on parks and recreation facilities, services, and programs? (CHECK ALL THAT APPLY)

- | | |
|---|--|
| <input type="checkbox"/> Local media (TV, radio, newspaper) | <input type="checkbox"/> At the recreation facility/program location |
| <input type="checkbox"/> Parks & Recreation Program Flyers | <input type="checkbox"/> Recreation Program Brochure |
| <input type="checkbox"/> The Saratogian | <input type="checkbox"/> Social networking (e.g., Twitter, Facebook) |
| <input type="checkbox"/> The Saratoga Today | <input type="checkbox"/> E-mail from the City |
| <input type="checkbox"/> Internet/website | <input type="checkbox"/> Word of mouth |
| <input type="checkbox"/> School website | <input type="checkbox"/> Other (Please specify: _____) |

FUTURE FACILITIES, PROGRAMS, AMENITIES, AND SERVICES

16. What are the most important needs for indoor or outdoor facilities and programs to be added, expanded, or improved in Saratoga Springs over the next 5 to 10 years?

	NOT AT ALL IMPORTANT					VERY IMPORTANT				
	1	2	3	4	5	1	2	3	4	5
1) Youth programming	<input type="checkbox"/>	<input type="checkbox"/>	<input type="checkbox"/>	<input type="checkbox"/>	<input type="checkbox"/>	<input type="checkbox"/>	<input type="checkbox"/>	<input type="checkbox"/>	<input type="checkbox"/>	<input type="checkbox"/>
2) Fitness programming	<input type="checkbox"/>	<input type="checkbox"/>	<input type="checkbox"/>	<input type="checkbox"/>	<input type="checkbox"/>	<input type="checkbox"/>	<input type="checkbox"/>	<input type="checkbox"/>	<input type="checkbox"/>	<input type="checkbox"/>
3) Camp programming	<input type="checkbox"/>	<input type="checkbox"/>	<input type="checkbox"/>	<input type="checkbox"/>	<input type="checkbox"/>	<input type="checkbox"/>	<input type="checkbox"/>	<input type="checkbox"/>	<input type="checkbox"/>	<input type="checkbox"/>
4) Cultural arts programming	<input type="checkbox"/>	<input type="checkbox"/>	<input type="checkbox"/>	<input type="checkbox"/>	<input type="checkbox"/>	<input type="checkbox"/>	<input type="checkbox"/>	<input type="checkbox"/>	<input type="checkbox"/>	<input type="checkbox"/>
5) Indoor facilities	<input type="checkbox"/>	<input type="checkbox"/>	<input type="checkbox"/>	<input type="checkbox"/>	<input type="checkbox"/>	<input type="checkbox"/>	<input type="checkbox"/>	<input type="checkbox"/>	<input type="checkbox"/>	<input type="checkbox"/>
6) Adult programming	<input type="checkbox"/>	<input type="checkbox"/>	<input type="checkbox"/>	<input type="checkbox"/>	<input type="checkbox"/>	<input type="checkbox"/>	<input type="checkbox"/>	<input type="checkbox"/>	<input type="checkbox"/>	<input type="checkbox"/>
7) Senior programming	<input type="checkbox"/>	<input type="checkbox"/>	<input type="checkbox"/>	<input type="checkbox"/>	<input type="checkbox"/>	<input type="checkbox"/>	<input type="checkbox"/>	<input type="checkbox"/>	<input type="checkbox"/>	<input type="checkbox"/>
8) Maintenance of existing facilities	<input type="checkbox"/>	<input type="checkbox"/>	<input type="checkbox"/>	<input type="checkbox"/>	<input type="checkbox"/>	<input type="checkbox"/>	<input type="checkbox"/>	<input type="checkbox"/>	<input type="checkbox"/>	<input type="checkbox"/>
9) Aquatic facilities (swimming, splash pads, etc.)	<input type="checkbox"/>	<input type="checkbox"/>	<input type="checkbox"/>	<input type="checkbox"/>	<input type="checkbox"/>	<input type="checkbox"/>	<input type="checkbox"/>	<input type="checkbox"/>	<input type="checkbox"/>	<input type="checkbox"/>
NOT AT ALL IMPORTANT										
	1	2	3	4	5	1	2	3	4	5
10) Athletic fields (soccer, baseball, lacrosse, etc.)	<input type="checkbox"/>	<input type="checkbox"/>	<input type="checkbox"/>	<input type="checkbox"/>	<input type="checkbox"/>	<input type="checkbox"/>	<input type="checkbox"/>	<input type="checkbox"/>	<input type="checkbox"/>	<input type="checkbox"/>
11) Athletic courts (basketball, volleyball, tennis, pickleball, etc.)	<input type="checkbox"/>	<input type="checkbox"/>	<input type="checkbox"/>	<input type="checkbox"/>	<input type="checkbox"/>	<input type="checkbox"/>	<input type="checkbox"/>	<input type="checkbox"/>	<input type="checkbox"/>	<input type="checkbox"/>
12) Improvements to the Recreation Center	<input type="checkbox"/>	<input type="checkbox"/>	<input type="checkbox"/>	<input type="checkbox"/>	<input type="checkbox"/>	<input type="checkbox"/>	<input type="checkbox"/>	<input type="checkbox"/>	<input type="checkbox"/>	<input type="checkbox"/>
13) Community/neighborhood parks (specify where: _____)	<input type="checkbox"/>	<input type="checkbox"/>	<input type="checkbox"/>	<input type="checkbox"/>	<input type="checkbox"/>	<input type="checkbox"/>	<input type="checkbox"/>	<input type="checkbox"/>	<input type="checkbox"/>	<input type="checkbox"/>
14) Ice rinks	<input type="checkbox"/>	<input type="checkbox"/>	<input type="checkbox"/>	<input type="checkbox"/>	<input type="checkbox"/>	<input type="checkbox"/>	<input type="checkbox"/>	<input type="checkbox"/>	<input type="checkbox"/>	<input type="checkbox"/>
15) Sports programming	<input type="checkbox"/>	<input type="checkbox"/>	<input type="checkbox"/>	<input type="checkbox"/>	<input type="checkbox"/>	<input type="checkbox"/>	<input type="checkbox"/>	<input type="checkbox"/>	<input type="checkbox"/>	<input type="checkbox"/>
16) Playgrounds	<input type="checkbox"/>	<input type="checkbox"/>	<input type="checkbox"/>	<input type="checkbox"/>	<input type="checkbox"/>	<input type="checkbox"/>	<input type="checkbox"/>	<input type="checkbox"/>	<input type="checkbox"/>	<input type="checkbox"/>
17) Trail and pathway connectivity (for walking, biking, hiking, etc.)	<input type="checkbox"/>	<input type="checkbox"/>	<input type="checkbox"/>	<input type="checkbox"/>	<input type="checkbox"/>	<input type="checkbox"/>	<input type="checkbox"/>	<input type="checkbox"/>	<input type="checkbox"/>	<input type="checkbox"/>
18) Other facilities (specify: _____)	<input type="checkbox"/>	<input type="checkbox"/>	<input type="checkbox"/>	<input type="checkbox"/>	<input type="checkbox"/>	<input type="checkbox"/>	<input type="checkbox"/>	<input type="checkbox"/>	<input type="checkbox"/>	<input type="checkbox"/>

17. From the list in the previous question (1-18), please select the top three highest priority items for you and your household to be added, expanded, or improved in Saratoga Springs. (INSERT NUMBERS)

Most important # Second most important # Third most important #

18. What are the most important areas that, if addressed by the City, would increase your utilization of Saratoga Springs parks and recreation facilities? (CHECK ALL THAT APPLY)

- | | |
|---|--|
| <input type="checkbox"/> Increased activities/programming | <input type="checkbox"/> Expanded parking |
| <input type="checkbox"/> Better awareness of programs (communications) | <input type="checkbox"/> Readjusted pricing/user fees |
| <input type="checkbox"/> Improved condition/maintenance of existing parks or facilities | <input type="checkbox"/> Improved safety and security |
| <input type="checkbox"/> Better customer service/staff knowledge | <input type="checkbox"/> Improved WiFi connectivity |
| <input type="checkbox"/> More parks or recreation opportunities closer to where I live | <input type="checkbox"/> Additional/new types of facilities |
| <input type="checkbox"/> Increased handicapped/disabled accessibility | <input type="checkbox"/> Improved connectivity (trails, public transportation, etc.) |
| <input type="checkbox"/> Expanded hours of operation | <input type="checkbox"/> Other (please specify: _____) |
| <input type="checkbox"/> Lighting of outdoor facilities to extend usable hours | |

FINANCIAL CHOICES/FEEES

19. Would you support any of the following funding mechanisms to improve resources for the operation and maintenance of parks, programming, recreation facilities or trails in Saratoga Springs that currently exist, or for development of new parks/facilities in the future?

	DEFINITELY NOT SUPPORT	PROBABLY NOT SUPPORT	NEUTRAL	PROBABLY SUPPORT	DEFINITELY SUPPORT
	1	2	3	4	5
Increase property tax	<input type="checkbox"/>	<input type="checkbox"/>	<input type="checkbox"/>	<input type="checkbox"/>	<input type="checkbox"/>
Increase user fees	<input type="checkbox"/>	<input type="checkbox"/>	<input type="checkbox"/>	<input type="checkbox"/>	<input type="checkbox"/>
Private foundation dedicated to the parks	<input type="checkbox"/>	<input type="checkbox"/>	<input type="checkbox"/>	<input type="checkbox"/>	<input type="checkbox"/>
New property tax dedicated to park and recreation fund	<input type="checkbox"/>	<input type="checkbox"/>	<input type="checkbox"/>	<input type="checkbox"/>	<input type="checkbox"/>

SUGGESTIONS

20. Do you have any further comments about parks, recreation facilities, and programs in Saratoga Springs?

DEMOGRAPHICS

Just a few more questions about yourself to assist in classifying your responses . . .

21. Please indicate your gender:

- Male Female

22. What is your age?

- Under 25 55 – 64
 25 – 34 65 – 74
 35 – 44 75 or over
 45 – 54

23. Which of these categories best applies to your household?

- Single, no children
 Single with children at home
 Single, children no longer at home
 Couple, no children
 Couple with children at home
 Couple, children no longer at home

24. Do you own or rent your residence in Saratoga Springs?

- Own Rent Other

25. Please indicate the location of your primary residency: (Please select one)

- City Resident
 School District Resident
 Non-School District Resident

26. Does your household have a need for ADA-accessible (Americans with Disabilities) facilities and services?

- Yes No

27. Are you of Hispanic, Latino or Spanish origin?

- Yes No

28. What race do you consider yourself to be?

- White
 Asian, Asian Indian or Pacific Islander
 Native American
 Black or African American
 Other

29. Which of these categories best describes the total gross annual income of your household (before taxes)?

- Under \$25,000 \$150,000–199,999
 \$25,000–49,999 \$200,000–249,999
 \$50,000–74,999 \$250,000 or more
 \$75,000–99,999 Prefer not to answer
 \$100,000–149,999

Thank you for taking the time to share your opinions.
 Your input will be of value in Saratoga Springs' long-term planning efforts