

██████████ Elizabeth Lane
Saratoga Springs, N.Y.
June 12, 2017

City of Saratoga Springs
Zoning Board of Appeals
474 Broadway
Saratoga Springs, N.Y.
William Moore, Chair

Dear Sir;

I am a resident of Elizabeth Lane and have been for over forty years. I have a concern for a letter concerning a front entrance and a porch addition at 21 Elizabeth Lane Tax parcel # 10-2-37. I am almost directly across from 21 Elizabeth Lane.

The most concern I have is with the porch addition which would impact my small amount of privacy at my residence. The street has never had a great amount of extra space or a lot of privacy. The homes are not large nor do they have any amount of extra privacy. This addition of a porch will further impact our enjoyment of our property. My neighbors seem to agree with me.

Thank you for your attention to this matter.

Very Truly,
Thomas Wilson



balzer + tuck
architecture

419 Broadway • Saratoga Springs • NY • 12866
[REDACTED]

PROPOSED FRONT ENTRANCE
BTA PROJECT NO. 1718

BUTTON RESIDENCE
6088117 SARATOGASPRINGS NY

PROPOSAL DOES NOT AGREE
WITH PORCH ADDITION DRAWING

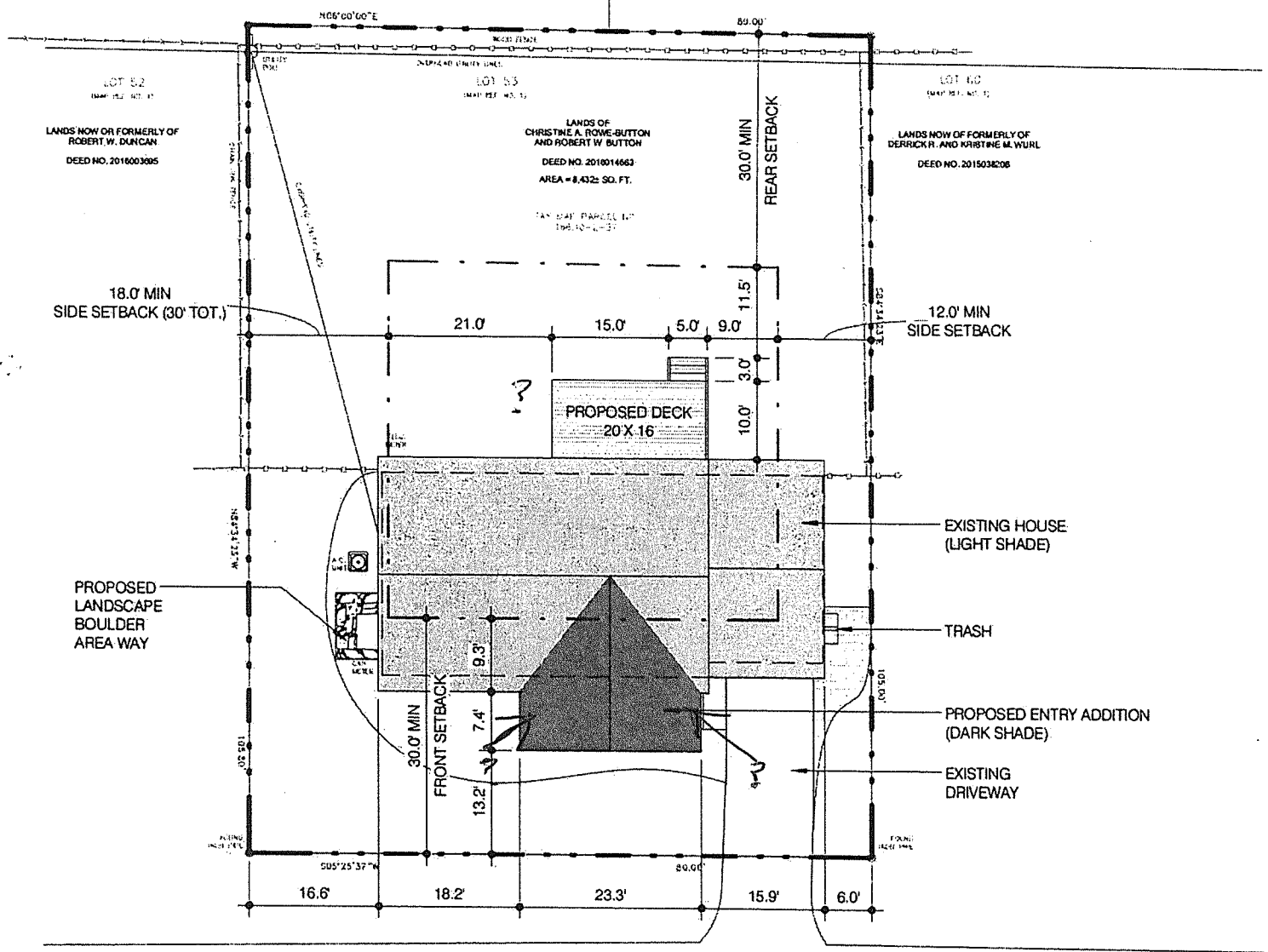

ELIZABETH

RIGHT OF WAY = 50 FT.
WIDTH OF PAVEMENT = 28.2 FT.

LANE